FAYETTEVILLIAN

1963

FSC ARCHIVES

FSU ARCHIVES

FAYETTEVILLIAN
1963

Editor . . . . . Junetta Williams

Associate Editor . . . . . Philip Shaw

Layout Editor . . . . . Dorothy Woodard

Typist . . . . . Agnes Williams

Photographer . . . . . James Anderson

Adviser . . . . . Charles D. Sanders

FOREWORD

As you leaf through the pages of the 1963 edition of THE FAYETTEVILLAN, it will probably be to you just another edition, but to those of us who worked on it, it represents a year of hard work, determination, exasperation, and sometimes enjoyment.

It all began in September when all of the staff members were willing and eager to work. Carefully they posted schedules of time, date, and place for pictures to be taken. Letters were written requesting needed information. Surely this year the mistakes of past years could be avoided. But somehow, many of the same mistakes were made and a few new ones were added. There was, for instance the matter of those who could not arrange to be at the designated place when time to take pictures. They did not realize that two or three weeks later was too late, and that their picture could not be stuck just "some place in the book." Write-ups for organizations came so slowly in spite of our deadlines.

The yearbook staff members -- they who began work so eagerly -- began to find excuses why they could not attend the meetings. The library, they said, took up too much of their time. The teachers, they said, gave long assignment. All too often, the Editor-in-Chief and four other members found themselves working alone.

Now, we are not complaining, mind you. There were always those students who cooperated, and there was always our adviser to keep our spirits up when they seemed to be hitting rock bottom.

Finally, the book was off to press, but the job was not done. Proofs had to be read and reread, and the book eventually had to be circulated. Now that the job is all behind us, we feel sort of proud of the book and we hope you do also. Today it may be just another book, but tomorrow and tomorrow and tomorrow it will become a treasured possession, for in it you will find a year of your life that can never be recaptured except in your memories.

Junetta R. Williams

The Editor

85679

FAYETTEVILLE STATE TEACHERS COLLEGE

is known for:

A dynamic administration

A competent faculty

A conscientious student body

A coordinated activity program

A program of social education

An expansion in academic areas

Greek organizations which promote scholarship and love for all mankind

An attractive campus

THROUGH

EXPANSION

THE YEARS

PRESIDENTS

DR. ROBERT HARRIS
1877-1808

PROF. CHARLES CHESNUTT
1889-1883

PROF. GEORGE WILLIAMS
1888-1895

REV. ROBERT E. FAIRLEY
1898-1899

DR. E. E. SMITH
1883-1888 1895-1898
1889-1933

DR. J. W. SEABROOK
1933-1956

DR. RUDOLPH JONES
1956-

DEDICATION

For many years of watchful care,
we dedicate this book to
those we love.

Our Parents

We, the students of Fayetteville State Teachers College, with love inestimable, humility unexcelled, and gratitude unexpressable, dedicate this 1963 Fayettevillian to our beloved parents. You have sincerely and devotedly shared our responsibilities, aspirations, desires, kept us faithful and dedicated to the cause, listened and understood when no one else could, and made us serene in times of difficulty.

Therefore, with appreciation and thankfulness embracing all of our parents, we make this dedication.

The First Family

Our Majestic Campus

ADMINISTRATION

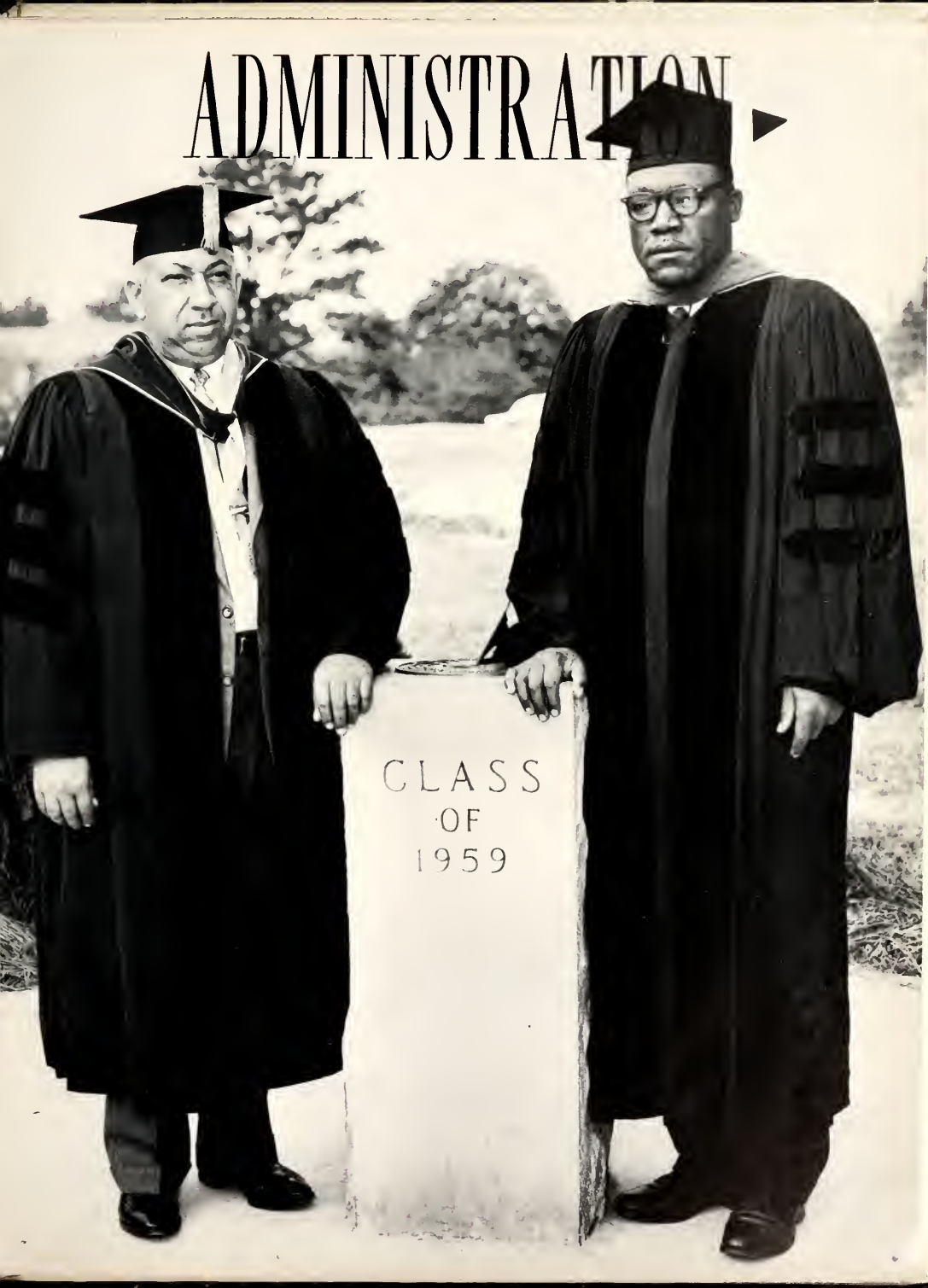

Our President

DR. RUDOLPH JONES

B. A., M. A., Ph. D.

AN ADMINISTRATIVE PERSPECTIVE

The current academic year has been a significant one. The College enrollment reached a thousand for the first time. Secondary education majors began upper level courses. Advanced study in various disciplines has enhanced the intellectual atmosphere on the campus.

As I peer into the future, I envision exciting activities and accomplishments for the college. The 1963 General Assembly will be generous in its appropriation for our needs. We will recieve funds for much needed capital improvements and funds to attract other highly qualified faculty members.

But physical facilities and a large enrollment will not be our really strong points in the future. If Fayetteville State Teachers College is to fulfill its destiny we must acquire an image of a first rate teacher education institution. As a college with years of experience in the preparation of teachers, we must continue in this field of concentration. In the future this college will have research projects in all phases of teacher education. We must know and teach and practice the most up-to-date methods, procedures, and activities. Most important of all we must acquire a reputation within and without the State as a College where only first rate teachers are graduated.

It is to this end that I pledge my best efforts. It is this kind of an image that will make all graduates and former students increasingly proud of the institution as the years come and go.

Rudolph Jones

Rudolph Jones
President

Our Dean

CHARLES E. MORTON
Academic Dean

B. A., B. D., Ph. D.

DEAN AT A CAMPUS AFFAIR

ADMINISTRATORS

BUSINESS MANAGER

Arthur J. Pindle

B. S., Hampton Institute

REGISTRAR

Lenna M. Means

B. S., South Carolina State College

LIBRARIAN

Nathalene R. Smith

M.A., N. C. College at Durham

DEAN OF STUDENTS

John C. Jones

M. A., N. C. College at Durham

DEAN OF WOMEN

Ann W. Shepard

M. S., New York University

BUSINESS DEPARTMENT

LILA L. HARPER
Cashier

MILDRED S. JOHNSON
Accountant

PATRICIA F. PARKER
Secretary

ARTHUR L. JEFFERSON
Accounting Clerk

BEULAH JONES
Dietitian

THERESA HICKS
Asst. Dietitian

VANCE McBROOM
Supt. Bldgs. & Grounds

RECORDS AND ADMISSIONS

FANNIE L. WILLIS
Typist

BETTIE E. PERSON
Clerk

ADMINISTRATIVE SECRETARIES

ALICE JONES
Secretary To
President

PEGGY GREEN
Secretary To
Dean

RENNIE GALBREATH
Secretary To
Faculty

MARTHA DOSTER
Secretary To Dean Of
Students

LIBRARY

EURYDICE SMITH
Catalogue Librarian

LILLIONTEEN WHITEHURST
Circulation Librarian

EDITH B. McMILLAN
Asst. Circulation Librarian

VIOLA CHAPMAN
Typist

STUDENT PERSONNEL

IVEY E. WILLIAMS
Dormitory Counselor

CHRISTINE V. McIVER
Dormitory Counselor

WILLIE M. GANNAWAY
Dormitory Counselor

ELIZABETH W. HALL
Dormitory Counselor

MAREA E. SINGLETARY
Dormitory Counselor

DAISY G. COLES
Dormitory Counselor

FRANK ROBINSON
Director, Hood Hall

Faculty

AREA CHAIRMEN

ELIZABETH S. BELL
Ph. D., Ohio State University
English

VIRGINIA F. CURRY
Ph. D., Indiana University
Foreign Languages

HENRY M. ELDRIDGE
Ed. D., University of Pittsburgh
Science and Mathematics

M. T. ELDRIDGE
M. F. A., Carnegie Institute
Fine Arts

M. S. FRIERSON
Ph. D., Ohio State University
Education

T. J. GAVIN
M. S., A & T College
Vocational and Technical Arts

HAROLD L. SCOTT
Ed. M., University of Pittsburgh
Health and Physical Education

ODELL, UZZELL
Ph. D., Ohio State University
Social Science

ANDREWS, NANCY M.
M. A., Ohio State University
Speech

ARMAND, HENRI
Ecole Normale Superieure
University of Haiti
French

BOND, CYNTHIA S.
M. A., Columbia University
Biology

ASBURY, CHARLES A.
M. A., N. C. College at Durham
Education and Psychology

AUSTIN, CHARLES E.
B. S., Hampton Institute
Auto Mechanics

CARTER, LORENA C.
M. A., Columbia University
Education

BACOTE, THOMAS B.
M. S., Columbia University
Music

BAKER, EVELYN C.
B. S., Arkansas A. M. & N. College
Physical Education

CHAO, TYNG-TSAIR
Ph. D., Virginia Polytechnic
Institute
Chemistry

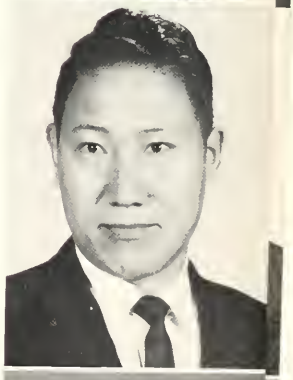

BISHOP, DAVID W.
Ph. D., Catholic University
History

BISHOP, WILHELMENA W.
M. Ed., University of N. C.
Mathematics

CHICK, HELEN T.
M. S., Virginia State College
Art

CLARK, EDWARD D.
M. A., New York University
English

DOUB, HUBERT R.
M. A., University of Pennsylvania
Social Science

KNUCKLES, JOSEPH L.
Ph. D., University of Connecticut
Biology

FLEMING, VALERIA P.
M. S., N. C. College at Durham
Biology

FUENTENVILLA, ALBERTO
Doctor En Leyes,
University of Havana
Spanish

KOONTZ, JoANN
M. A., State University of Iowa
English

FUSE, B. L.
M. A., Atlanta University
Mathematics

GEORGE, MARION C.
Ph. D., Ohio State University
Social Science

MARTIN, MARTHA L.
M. Ed., Atlanta University
Director of Student Teaching

JONES, JOHN C.
M. A., N. C. College At Durham
History

JONES, MILDRED P.
M. S., Catholic University
English

MASSEY, ROBERT, ROBERT A.
M. A., McCormick Theological Seminary
History

MOORE, MALVIN E.
Ed. D., George Peabody College For Teachers
Psychology

McCOY, JAMES A.
M. A., N. C. College At Durham
History

ROBINSON, WILLIAM M.
M. Ed., University of Pittsburgh
Business Education

NEWSOME, ELAINE M.
M. A., Howard University
English

NORWOOD, CAROLYN V.
M. A., Columbia University
Business Education

ROGERS, FREDERICK A.
M. A., Univ. of Illinois
Social Science, Dir. of Public Relations

PHARR, OTTO M.
A. M., University of Michigan
Social Sciences

ROACH, HILDRED E.
M. M., Yale University
Music

SANDERS, CHARLES D.
M. Ed., Springfield College
English and Sociology

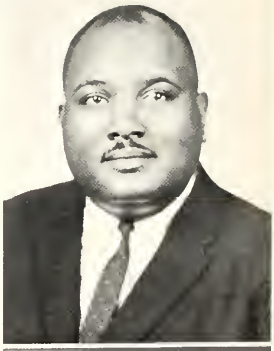

ROBINSON, FRANK P.
B. S. Shaw University
Mathematics

ROBINSON, RICHARD P.
M. A., Columbia University
Physics

SAUNDERS, PAGE P.
M. S., West Virginia Univ.
History

SCOTT, MINNETTA H.
Ed. M., Univ. of Pittsburgh
English

SHEPARD, ANN W.
M. S., New York University
Education

WINDLEY, LATHAN
M. A., N. C. College at Durham
History

SMITH, HOWARD S.
Ed. M., Rutgers University
Psychology and Education

STOKES, CARRIE V.
M. A., New York University
Business Education

WILLIAMS, DANIEL A.
M. S., N. C. College at Durham
Health Education

TAYLOR, LAUREATTA J.
M. A., Columbia University
Health and Physical Education

THOMAS, C. CHACKO
Ph. D., State University of Iowa
Social Sciences

WOOD, EUGENE
M. S., A & T College of
North Carolina
English

THOMAS, CLARENCE H.
Th. M., Union Theological
Seminary
Social Sciences

Turner, Lois P.
M. A., Univ. of Pennsylvania
English and Speech

YOUNG, CHARLES A.
M. A., New York University
Art

YOUNG, ELIZABETH
M. Ed., Boston University
Physical Education

YOUNG, PERCY
D. Ed., Harvard University
Education and Psychology

Faculty 1963

SENIORS

CANDIDATES

Bachelor of Scie

in

Elementary

N.C. Primary A

N.C. Grammar Grade

Diploma in

Secretarial

FOR:

nce Degree

Education

Certificate

A Certificate

Auto Mechanics

Science

In Memoriam

Mrs. Bertha Armstrong

With a cheery smile
  and the wave of the hand
She has wandered into
  an unknown land,
And left us dreaming
  how very fair
It needs must be
  since she lingers there.

Mrs. Bertha Armstrong was born October 20, 1918 in Scotland County, and passed on December 20, 1962. Our dear classmate will always be remembered by the warm smile that she displayed daily while here with us. The sun sets in the evening but rises in the morning; Mrs. Armstrong too, shall rise again and we will see her warm smile.

OFFICERS

President . . . . . Stanley Johnson
V. Pres . . . . . Alexander Leach
Treasurer. . . . . James Herring
Secretary . . . . . Jeanette Melvin

The pursuit of excellence in education has been our goal, and now we realize our destiny rests in our own hands. We hope to prove to our dedicated faculty that we will always remember to have patience, courage, and the vision of those who do not swoon into defeatism at the first touch of adversity.

ADGER, DORIS E.
Wilmington, N. C.
Primary
SNEA, Future Alumni
Alpha Kappa Alpha Sorority
Wilmington Club

AEKINS, JOSEPHLENE S.
Wade, N. C.
Grammar
SNEA, Future Alumni

ALLEN, CHARLES W.
Wilmington, N. C.
Grammar
Future Alumni
Wilmington Club

ASKEW, LINWOOD JR.
Colerain, N. C.
Auto Mechanics
Future Alumni

BAKER, WILLIAM
Tuckahoe, N. Y
Grammar
YMCA, Football Team, BSU, SNEA
Future Alumni, Varsity Club
College Marshals

BARNES, DAVID G.
Waxhaw, N. C.
Grammar
SNEA, Westminister Fellowship
Future Alumni, YMCA

BENTON, PATRICIA A.
Lumberton, N. C.
Primary
SNEA, Day Student Org.

BOONE, EDNA G.
Warsaw, N. C.
Primary
SNEA, Future Alumni, Choir
Baptist Student Union

BOYD, LUCY J.
Manson, N. C.
Primary
SNEA, Future Alumni

BROWN, JANIE L.
Council, N. C.
Grammar
Dramatics, SNEA,
Future Alumni

BROWN, LOIS C.
Rose Hill, N. C.
Primary
Choir, Baptist Student Union, Drama Guild, Women's Collegiate Club, Future Alumni

BRYANT, JOHN
Sanford, N. C.
Grammar
Drama Guild, Choir, Hospitality Club

BRINKLEY, WILLIE
Fayetteville, N. C.
Grammar
Day Student Organization, SNEA, Future Alumni

BULLOCK, LOVIE
Tarboro, N. C.
Primary
SNEA, Future Alumni, Women's Collegiate Club

BULLOCK, ROY L.
Wilson, N. C.
Grammar
Future Alumni, SNEA

BURROWS, LILLIE M.
New Bern, N. C.
Primary
SNEA, Future Alumni, College Marshals, Choir

BUTLER, JAMESZETTA L.
Rose Hill, N. C.
Grammar
SNEA, Alpha Kappa Alpha Sorority, Alpha Kappa Mu, Who's Who, Future Alumni, Senior Counselor

CLAY, BLANCHE
Roxboro, N. C.
Primary
SNEA, Drama Guild

CRUMPLER, DORIS G.
Fayetteville, N. C.
Primary
SNEA, Future Alumni, Day Student Organization

CUMMINGS, EDNA E.
Fort Bragg, N. C.
Grammar
SNEA, Choir, Future Alumni

DAVIS, JAMES C.
Whiteville, N. C.
Grammar
SNEA, Future Alumni,
Kappa Alpha Psi Fraternity

DICK, MADIE
Greensboro, N. C.
Grammar
Alpha Kappa Alpha Sorority,
SNEA, Who's Who, College Marshals,
Future Alumni, Senior Counselor,
Pan-Hellenic Council

DIGGS, DAWNN G.
Tarboro, N. C.
Primary
Westminister Fellowship,
Future Alumni, Women's
Collegiate Club, SNEA

DOBBINS, WARREN R.
Southern Pines, N. C.
Grammar
Track, Future Alumni, SNEA
Varsity Club

DOWE, ALTHA S.
Roanoke, Virginia
Primary
Future Alumni, SNEA
Delta Sigma Theta Sorority

DRAKE, ROBERT D.
Fayetteville, N. C.
Grammar
Football Team, Varsity Club,
Day Student Org., Future Alumni,
College Marshals, Omega Psi
Phi Fraternity

DUNHAM, ANDER
Fayetteville, N. C.
Grammar
Choir, SNEA, Day Student Org.
Future Alumni, Student
Advisory Board

EDWARDS, DORETHA
Rocky Mount, N. C.
Primary
SNEA, BSU, Westminister
Fellowship, Women's
Collegiate Club

EVANS, HARRIET J.
Fayetteville, N. C.
Secretarial Science
FBLA,Day Student Org.

EXUM, ROY
LaGrange, N. C.
Auto-Mechanics
Future Alumni

EXUM, SHIRLEY J.
LaGrange, N. C.
Primary
BSU, Future Alumni, SNEA

FARRAR, DOROTHY J.
Pittsboro, N. C.
Primary
SNEA, Choir, Future Alumni,
Methodist Student Union

FLEMING, JAMES M.
Morganton, N. C.
Grammar
Future Alumni, Football,
Baseball, College Marshals,
Varsity Club, BSU

FORD, DORIS J.
Cerro Gordo, N. C.
Primary
Drama Guild, SNEA, Baptist
Student Union, Future Alumni

FORT, ANNA L.
Stedman, N. C.
Primary
SNEA, BSU, Future Alumni,
Zeta Phi Beta Sorority

FULLER, CECARBO
Fayetteville, N. C.
Grammar
Day student Org., Future Alumni

GARY, JULIETTE
Greenwich, Conn.
Grammar
SNEA, Future Alumni, College
Marshals, Alpha Kappa Alpha
Sorority

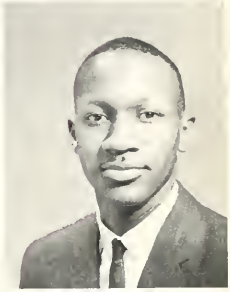

GAY, CALVIN
Fountain, N. C.
Grammar
Alpha Kappa Mu, Who's Who,
Alpha Phi Alpha Fraternity,
Choir, SNEA

GORE, MARGARET
Chadbourn, N. C.
Primary
Baptist Student Union, Future
Alumni, Miss Homecoming-1961-62

GERALDS, JOSEPHINE
Fayetteville, N. C.
Secretarial Science
FBLA, Day Student Org.

GILMORE, BARBARA J.
Fayetteville, N.C.
Primary
Day Student Org., SNEA

GOOCH, SHIRLEY L.
Henderson, N. C.
Grammar
BSU, Future Alumni, SNEA,
Young Women's Collegiate Club

GOODMAN ALBERTENE
Clinton, N. C.
Primary
Choir, SNEA

GRAHAM, DANIEL
Fayetteville, N. C.
Auto Mechanics
FBLA

GRAHAM, WILLIE
Fair Bluff, N. C.
Grammar
Alpha Phi Alpha Faternity,
Baseball

HALL, JOAN E.
Durham, N. C.
Primary
College Marshals, Westminister
Fellowship, Future Alumni

HAMMONDS, MARY L.
Asheville, N. C.
Primary
Alpha Kappa Alpha Sorority,
Westminister Fellowship, SNEA,
College Marshals, Senior
Counselor, Future Alumni

HANKS, MARY L.
Henderson, N. C.
Primary
SNEA, BSU, Future Alumni, YWCA,
Westminister Fellowship

HARDY, WILLIE M.
Baltimore, Md.
Grammar
Delta Sigma Theta Sorority,
Pan-Hellenic Council, College
Marshals, Senior Counselor,
Baptist Student Union,
Hospitality Committee

HARRIOTT, JANNIE M.
Hartsville, S. C.
Secretarial Science
FBLA, Day Student Organization

HARRIS, ANNIE R.
Spring Hope, N. C.
Primary
Drama Guild, BSU

HARRIS, PAYTON G.
Sanford, N. C.
Secretarial Science
FBLA, Future Alumni

HAWTHORNE, JAMES
Morganton, N. C.
Grammar
Alpha Phi Alpha Fraternity, Future Alumni, Varsity Club, Who's Who, Veterans Club

HAYES, LINDA KAY
Fayetteville, N. C.
Primary
SNEA, Day Student Organization, YWCA, Methodist Student Union

HEMINGWAY, ROY E.
Aberdeen, N. C.
Grammar
Phi Beta Sigma Fraternity, Future Alumni, Varsity Club, Track Team

HICKS, LURETTA
New Bern, N. C.
Primary
Drama Guild, BSU, Future Alumni

HILL, DELORIS
Lumberton, N. C.
Primary
Choir, BSU, SNEA, Future Alumni

HINNANT, EVELYN C.
Wilmington, N. C.
Primary
SNEA, Future Alumni, YWCA, Delta Sigma Theta Sorority, Wilmington Club

JACKSON, EMMA H.
Wilmington, N. C.
Grammar
Who's Who, SNEA, Drama Guild, YWCA, Future Alumni, Delta Sigma Theta Sorority

JACKSON, NIZA W.
Fayetteville, N. C.
Grammar
SNEA, YWCA, Day Student Org., Chesnutt Book Club

JENKINS, HELEN V.
Tarboro, N. C.
Grammar
YWCA, BSU, SNEA, Women's Collegiate Club, Future Alumni

JOHNSON, MARGARET S.
New Bern, N. C.
Grammar
Band, Cheering Squad, College Marshals

JOHNSON, STANLEY
Washington, D. C.
Grammar
SNEA, Future Alumni

JONES, HERMINE
Fayetteville, N. C.
Primary
Drama Guild, SNEA, Future Alumni, Day Student, Zeta Phi Beta Sorority

JONES, KATIE B.
Fayetteville, N. C.
Grammar
SNEA, Day Student, Future Alumni, Alpha Kappa Alpha Sorority

JONES VALEREA
Fayetteville, N. C.
Primary
SNEA, Future Alumni, Day Student Org.

KEALON, MARY H.
Clarkton, N. C.
Grammar
SNEA, BSU, Choir, Future Alumni

KILLENS, GAY
Fairmont, N. C.
Primary
SNEA, Future Alumni

KNIGHT, ARTHUR R.
Wilson, N. C.
Grammar
Omega Psi Phi Fraternity
YMCA, Wilson Club, Future Alumni

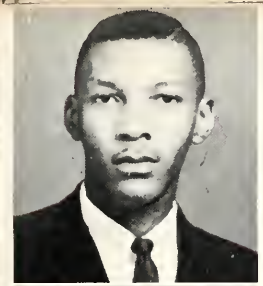

LEACH, ALEXANDER
Lumberton, N. C.
Grammar
Band, Future Alumni

LEACH, EDITH S.
Asheboro, N. C.
Primary
SNEA, Alpha Kappa Alpha Sorority, College Marshals, Senior Counselor, Future Alumni, Methodist Student Union

LEATHERS, HAZEL
Hobgood, N. C.
Primary
BSU, Future Alumni

LEATHERS, WALTER
Hobgood, N. C.
Grammar
Future Alumni, YMCA

LITTLE, LOIS G.
Robersonville, N. C.
Primary
SNEA, Methodist Student Union, Future Alumni

LOCKHART, FREDERICK
Wilmington, N. C.
Grammar
Choir, College Marshals, Alpha Phi Alpha Fraternity Westminister Fellowship

MANN, MARY W.
New York, N. Y.
Grammar
Future Alumni, College Choir, SNEA, YWCA, BSU, Day Student Organization

MARTIN, EDNA E.
Mount Olive, N. C.
Grammar
College Marshals, Delta Sigma Theta Sorority, Hospitality Club, Future Alumni, Westminister Fellowship

MASON, ANNIE V.
Henderson, N. C.
Grammar
Delta Sigma Theta Sorority, College Marshals, SNEA, Future Alumni, YWCA, BSU, Westminister Fellowship

MCALLISTER, JUANITA
Raeford, N. C.
Grammar
SNEA, Day Student Org.

McCOY, JESSIE J.
Laurinburg, N. C.
Grammar
Choir, Methodist Student Club,
Future Alumni

McCRAE, YVONNE BOYD
Fayetteville, N. C.
Grammar
Choir, Reading Club, Future Alumni

McDUFFIE, PAULINE
Laurinburg, N.C.
Primary
Future Alumni, YWCA

McGEE, ALETHA
Rocky Mount, N. C
Grammar
Band, SNEA, Future Alumni. BSU
Westminister Fellowship

McGUIRE, JOHNNIE
Fayetteville, N. C.
Grammar
Day Student Org., SNEA,
Future Alumni,
YWCA

McIVER, PHEBIA A.
Smithfield, N. C.
Primary
SNEA, Day Student Org.

McLEAN, HATTIE M.
Hamlet, N. C.
Primary
Choir, Methodist Student Club,
Future Alumni

McLEAN, WILLIAM A.
Bunnlevel, N. C.
Grammar
Drama Guild, SNEA, Future Alumni,
Westminister Fellowship

McMILLAN, JAMES A.
Fayetteville, N. C.
Auto Mechanics
FBLA

McMILLAN, MARY L.
Fayetteville, N. C.
Primary
SNEA, Day Student Org.,
Future Alumni

McNEILL, KATIE L.
Maxton, N. C.
Grammar
Drama Guild, Cheerleader, Future Alumni, SNEA, Westminister Fellowship

McPHAIL, ROSELENNE W.
Godwin, N. C.
Grammar
Day Student Organization, SNEA

McPHERSON, MARIAN P.
Fayetteville, N. C.
Grammar
Choir, Day Student Organization, Zeta Phi Beta Sorority, Student Council

McRAE, EDNA W.
Fayetteville, N. C.
Primary
Choir, SNEA, Day Student Organization

MEARS, HENRY O.
Fair Bluff, N. C.
Grammar
Omega Psi Phi Fraternity, Baseball, Band

MELVIN, ANNIE J.
Fayetteville, N. C.
Grammar
Zeta Phi Beta Sorority, SNEA, Day Student Organization, Choir, College Marshals, Student Council

MITCHELL, CARRIE L.
Clayton, N. C.
Primary
Choir, SNEA, Future Alumni

MOCK, ERNESTINE
Fayetteville, N. C.
Primary
Band, SNEA, Day Student Organization

MOZINGO, AARON N.
Goldsboro, N. C.
Grammar
SNEA, College Marshals, Kappa Alpah Psi Fraternity, Student Government

MURRAY, MABEL E.
Wilmington, N. C.
Primary
Future Alumni, SNEA,

FSC ARCHIVES

85679

NORMAN, JAMES
Mt. Airy, N. C.
Grammar
Football, Basketball, Baseball,
Future Alumni, SNEA

PARKER, SARAH E.
Durham, N. C.
Secretarial Science
FBLA

PARKS, JOYCE A.
Goldsboro, N. C.
Drama Guild, SNEA, Baptist Club,
Future Alumni

PASCHALL, ANNIE L.
Newark, N. J.
Grammar
College Marshals, SNEA, Alpha Kappa
Alpha Sorority, Future Alumni,
Pan-Hellenic Council, Yearbook
Staff, Student Government

POWELL, ANNIE R.
Oxford, N. C.
Grammar
Drama Guild, SNEA, Westminister
Fellowship, Future Alumni, Zeta
Phi Beta Sorority

POWELL, CATHERINE
Fayetteville, N. C.
Primary
SNEA, YWCA, Day Student Org.,
Future Alumni

POWELL, REGINALD M.
Cameron, N. C.
Auto Mechanics
FBLA

PRATT, MYRTLE L.
Durham, N. C.
Primary
SNEA, Future Alumni

PRICE, MYRTLE F.
Leaksville, N. C.
Primary
SNEA, College Marshals

RATLIFF, EDDIE M.
Wadesboro, N. C.
Primary
Future Alumni, Alpha Kappa Alpha
Sorority, BSU, Who's Who, Senior
Counselor, College Marshals

REDD, ESTHER M.
Fayetteville, N. C.
Primary
SNEA, Future Alumni, Day Student Org.
Zeta Phi Beta Sorority

SCOTT, ANNIE L.
Fairmont, N. C.
Grammar
Drama Guild, BSU, SNEA, Future Alumni, Women's Collegiate Club

RICHARDSON, HELEN D.
Fayetteville, N. C.
Secretarial Science
FBLA, Day Student Org.

SHAW, FRED
Fayetteville, N. C.
Grammar
Band, SNEA, Dance Group, Day Student Org.

ROUNDTREE, BARBARA J.
Rocky Mount, N. C.
Grammar
SHEA, Who's Who, BSU, College Marshals, Choir, Future Alumni

SIMPSON, ARLESTER
Currie, N. C.
Grammar
Choir, BSU, Future Alumni, Sunday School

SAWYER, MARILYN L.
Ahoskie, N. C.
Grammar
SNEA, Future Alumni

SIMPSON, LENORA
Philadelphia, Pa.
Secretarial Science
FBLA

SCARBORO, LESTER
Middlesex, N. C.
Auto-Mechanics, FBLA

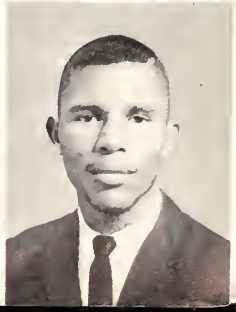

SMITH, JOSEPH H.
Shelby, N. C.
Grammar
Choir, SNEA, Baptist Club, Future Alumni

SOUTHERLAND, DORETHEA A.
Kenansville, N. C.
Secretarial Science
FBLA

SPEED, HAZEL M.
Rougemont, N. C.
Grammar
Delta Sigma Theta Sorority, SNEA, Student Counselor, College Marshals

SPENCER, EDWARD
Oxford, N. C.
Grammar
Football Team, Basketball Team, Track, SNEA

STOKES, CAROLE J.
Angier, N. C.
Primary
Future Alumni

THOMAS, ODELL
Morganton, N. C.
Grammar
Band, Football Tean, College Marshals, Varsity Club, Future Alumni

THOMPSON, ERNESTINE S.
High Point, N. C.
Grammar
SNEA, Senior Counselor, College Marshals, Westminister Fellowship, Alpha Kappa Alpha Sorority

VAUGHT, LOTTIE M.
Winnabow, N. C.
Grammar
SNEA, BSU, Future Alumni, Women's Collegiate Club, Choir

VEAL, ANNIE L.
Fayetteville, N. C.
Grammar
SNEA, Who's Who, Day Student Org.

WARE, LYNDA G.
Fayetteville, N. C.
Grammar
Day Student Org., SNEA, BSU

WATERS, ANN
LaGrange, N. C.
Primary
BSU, Future Alumni

WATFORD, BETTIE L.
Powellsville, N. C.
Primary
SNEA, BSU, Future Alumni

WHITAKERS, JOYCE A.
Rocky Mount, N. C.
Primary
Band, Future Alumni, SNEA, Women's Collegiate Club, BSU

WHITAKERS, KATHRYN J.
Enfield, N. C.
Grammar
SNEA, YWCA, Baptist Student Union, Future Alumni

WHITE, LILMER B.
Fayetteville, N. C.
Secretarial Science
FBLA, Day Student Organization, Business Club

WHITELOW, GENEVA
Fayetteville, N. C.
Veteran Club, Day Student Organization, SNEA

WILLIAMS, HELEN
Fayetteville, N. C.
Primary
Day Student Org., Future Alumni

WILLIAMSON, MARY E.
Wake Forest, N. C.
Grammar
Alpha Kappa Alpha Sorority, SNEA, Future Alumni, BSU, Women's Collegiate Club, Senior Counselor

JONES, CALVIN O.
Fayetteville, N. C.
Grammar
Future Alumni, SNEA, Day Student Org.

Seniors In Action

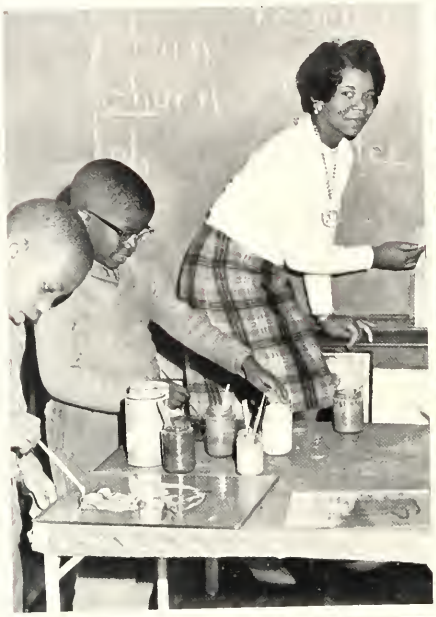

JUNIORS

Our Colors so true, Oh hail, white and blue!
To thee our voices ring,
Tho' seasons may roll and changes unfold
Thy praise we'll ever sing.
All honor and love and loyalty
We pledge our hearts anew,
Our Alma Mater, F. T. C.
We hail thee, Old White and Blue!

Class Officers

Willis McLeod
V. Pres.

Dorothy Woodard
Asst. Sec.

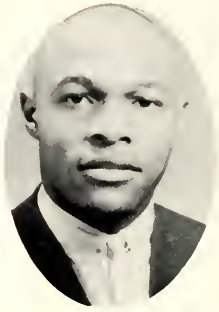

Jesse Williams
Treasurer

LEFT TO RIGHT: Delores Samuels, Reporter; Junetta Williams, Secretary; Douglas Gilmore, Assistant Treasurer; Jack C. Sharpe, President.

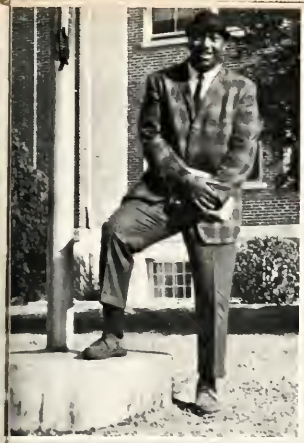

Alford, Minnie
Anderson, James
Arnold, Shirley
Artis, Willie
Atkinson, John
Bailey, Gurvis
Bennett, Geneva
Bibby, Frederick
Birt, Juanita
Blanks, Lillian
Bonner, Betty
Boone, Brenda

Budd, Etta
Bulluck, Sandra
Callender, Frances
Coats, Emma
Coley, Norma
Cotten, William

Battle, James
Battle, Shirley
Bell, Shirley
Brame, Shirley
Brightharp, Vivian
Bryant, Robert

Junior Class of 1963

Cameron, Shirley
Canty, Leslie
Chandler, Velma
Cheek, Effie
Cheek, Glenda
Clark, Hazel
Crawford, Gloria
Diggs, Senora
Dorsey, Margaret
Douglas, Jane
Dupree, Equiller
Edens, Margaret

Ellis, Frederick
Gilmore, Douglas

Fields, Shirley
Graham, Olivia

Fisher, Frances
Green, Willie J.

Flowers, Doretha
Hawes, Maggie

Flowers, Willette
Haywood, Mildred

Juniors

Hewett, Purvis W.
Jessup, John

Hill, Jimmie
Johnson, Ellen

Hill, Linwood
Johnson, Joseph J.

Floyd, Ethel
Hendon, Larry

Fox, Rose Marie
Hendon, Nelson

Gerald, Jean
Hester, Gloria

1963

Hollingsworth, David
Johnson, Mary

Holmes, Joyce
Johnson, Mattie

Hood, George
Johnson, William H.

Jackson, Paul
Jones, William S.

Jacobs, Fannie S.
Larkins, Leroy

James, Joan
Lawrence, Gwendolyn

Lennon, Minnie
McEachern, Eva

Lucas, Marvin
McGuire, Addie

Manson, William R.
McKissick, Laraine

Mapson, David
McKoy, Alvin

Maryland, Patricia
McLean, Mary A.

Maxwell, Sam
McLean, Willie

Montgomery, Sylvester
Porter, Calvin

Moye, Geraldine
Quick, Mae E.

Murray, Boyd
Rankins, Bettye

Junior Class of 1963

McAllister, Fred
McLeod, Willis

McBride, Shady
Melvin, Edna V.

McDougald, Elsie
Monroe, Josie B.

Nichols, Mary
Rankins, Frances

Noble, Gladys
Ray James H.

Parnell, Asberine
Ray, Rosie

Patterson, Arthur
Reed, Glover J.

Peace, Catherine
Rivers, Rosetta

Plymouth, Aaron
Robinson, Janie

Rooks, John
Shaw, C. Philip

Ross, Elbert
Shird, Ivory

Rountree, James
Sidberry, Shirley

Samuels, Delores
Sills, Blanche

Sanders, Lina
Singletary, Perry

Sessoms, Willie
Smith Bryant

Juniors

Solomon, William
Thomas, Clara

Spaulding, Elizabeth
Thomas, Eunice

Spencer, Larneice
Thompson, Verna

Sharpe, Jack C. | Sharpless, Alma | Sharpless, Ozelle

Smith, Eddie | Smith, William L. | Solomon, Carolyn

1963

Stackhouse, Millie | Stanley, Gladys | Stephenson, Ethel | Stokes, Barbara | Stokes, Marvin | Taylor, Ruthie

Toles, Constance | Torain, Evelyn | Watson, Christabelle | Whitaker, Roswell | White, Mamie | Whitted, James

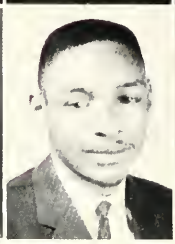

Wicker, Mary
Wilson, Doris J.

Williams, Agnes E.
Wilson, Gloria

Williams, Jesse F.
Woodard, Dorothy M.

Williams, Junetta R.
Woodard, Janie

Williams, Mable
Woodard, Willie

Williams, Verlestine
Wynn, Tyrone

Yarboro, Helen B.

McIntyre, Dorothy

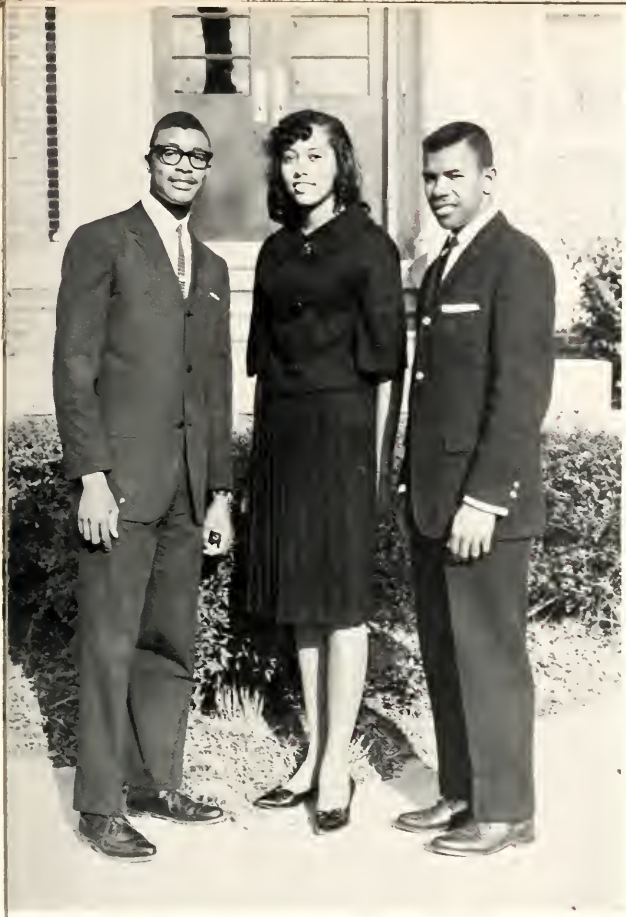

SOPHOMORES

Education is a friend which no misfortune can depress - no crime destroy - no enemy alienate - no despotism enslave. At home a companion, abroad an introduction; in solitude, a solace; and in society, an ornament. Without it, what is man? - a splendid slave, a reasoning savage. -- Varle.

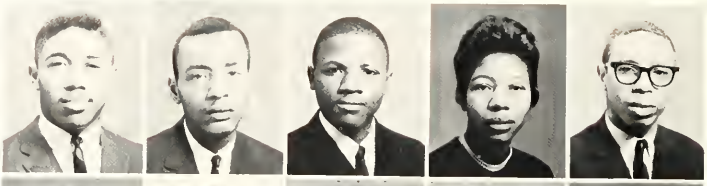

Adams, Charles
Allen, Dale
Armstrong, Booker
Armwood, Mary
Austin, Damian

Bain, Faye
Beaufort, Banjamin
Blue, Noami
Boddie, Carolyn
Boddie, James

Bolden, Jannette
Bolden, Madison
Bowens, Verna
Brown, Evelyn
Brown, John V.

Brown, Mary
Brown, Viola
Bullock, Nannie
Butler, Joseph
Butler, Rosa

Byrd, Arthur
Byrd, Sadye
Cade, Mary
Campbell, Eula
Carter, Naomi

Carter, Ralph
Chapman, Geneva
Clark, Alfred
Clark, Willier
Clarke, Phylliss

Cobbs, Anna
Collins, Willie
Crutchfield, Clara
Daniels, Robert
Daniels, Roosevelt

Darden, Charles
Davis, Laurenne
Davis, Marian
Dixon, Clarence
Douglass, Charles

Dowdy, Blanche
Dupree, Mary
Durant, Fred
Edens, Lillian
Edge, Joseph

Elam, Laura
Fairley, Mary
Faltz, Carolyn
Fillyaw, Harold
Finch, Cherrie

Freeman, Judy
Fuller, Fred
Fulton, Dorothy
Gerald, Paul
George, William

Gibson, Nancy
Gillis, Linda
Gordon, Clara
Gore, Mattie
Gray, Charles

Hall, Barbara
Hardy, Larry
Harris, Barbara
Harris, Cliffordine
Harris, Hermenia

Harris, Mamie
Harris, Pearlenna
Hargrove, Ercelle
Hazel, Juanita
Henderson, David

Henderson, Jessica
Hoskins, Sylvester
House, Christine
Howard, Floyd
Huffins, Idelle

Jenkins, Helenese
Johnson, Catherine
Johnson, Emma
Johnson, Robert
Jones, Brenda

Jones, Martel
Jordan, Harriett
Joyner, Mary
Judge, Sylvia
Kelly, Helen

King, Trevenne
Knight, Earris
Lawrence, Joyce
Lee, Bettie
Lewis, Novella

Lightfoot, Joe
Lloyd, Clarence
Lloyd, Gloria
Lucus, Robert
Mann, Garland

Marshall, Judith
McAllister, Douglas
McAllister, Lonnie
McCallough, Carolyn
McDonald, Eva

McKinnley, Barbara
McKoy, Helen
McKoy, Sinatra
McLawhorn, Ethel
McLaurin, Annie

McLean, Jean
McLean, Mary
McLean, Lavern
McMillan, Ann
McMillan, James

McNair, Bennye
McNair, Willie
McNeil, Charles
McNeil, Mary
Miller, Irene

Monroe, Shirley
Moody, Josephine
Moore, Marite
Moore, William
Parker, Evelyn

Patterson, William
Peaton, Gwendolyn
Perkins, James
Powell, Gene
Powell, Maurice

Powell, Theresa
Ratliff, Mildred
Rawley, Gwendolyn
Ray, Ennis
Reedy, Gerald

Rich, Linda
Ricks, Mary
Riddick, William
Robertson, Lewis
Roberson, Lizzie

Robinson, Karl
Robinson, Lillian
Rowe, Edith
Russell, Iris
Sampson, Bettye

Shaw, Helen
Smith, Calvin
Smith, Joyce
Smith, Melba
Smith, Rubye

Spearman, Antoinette
Spencer, Beniamin
Spencer, Margaret
Squalls, Cornelius
Stevens, Barbara

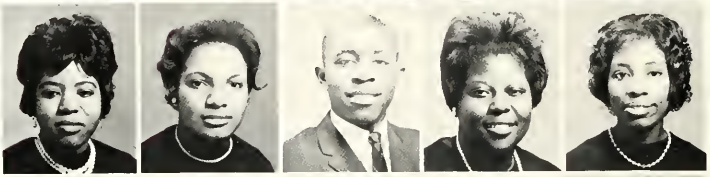

Stevens, Minnie
Stokes, Willa
Streeter, Hayves
Tanser, Mary
Thompson, Luerishan

Thompson, Ollie
Toone, Dewey
Treadwell, Mary
Vaughan, Barbara
Vines, Sadie

Walker, Eddie
Walker, Marlyn
Wartford, Beatrice
Washington, Mary
White, Kathleen

Williams, Jean
Woodard, Mary
Williams, Lila
Williams, Roger
Williams, Russell

Winter, James
Wright, Gwendolyn

FRESHMEN

Education is the grand machinery by which the raw material of human nature can be worked up into the finished product of inventors and discoverers; into skilled artisans and scientific farmers; into scholars and jurists; into founders of benevolent institutions; and into great expounders of ethical and theological science. -- Horace Mann

Admas, Alice
Addison, Jacqueline
Alford, John T.
Allen, Taft
Alston, Lossie
Ambrose, Betty

Andrews, Billie
Armstrong, Francis
Arnold, Leonard
Arrington, Andy
Askew, Peggy
Atkins, Thomas

Atkinson, Nancy
Bailey, Linda
Baker, Ray
Baldwin, Eugenia
Banks, Charles

Barber, Joyce
Barker, Kay F.
Barker, Patricia
Barnes, Elizabeth
Battle, Curley
Battle, Priscilla

Bell, Jacqueline
Bell, Mary
Bennett, Gloria
Benton, Merian
Berkley, Carolyn
Berry, George

Best, Katie
Best, Mary
Bibby, James
Blackmon, Hedda
Blue, Sandree
Boddie, Rubye

Boone, Elizabeth
Bowe, Preston
Boyce, Jo Ann
Brame, Pearl
Bratten, Gwendolyn

Bridgers, Reathella
Brinkley, Linwood
Broadnax, Sandra
Brown, Barbara
Brown, Thelma
Brown, Edna

Brown, Gloria
Brown, Franklin
Brown, Herbert
Brown, Ronald
Brown, Sennie Mae
Bryant, Mae D.

Bullard, John D.
Bullock, Mittie
Bunting, Alvin
Butler, Lancy
Byrd, Fred
Byrd, Mary

Brinson, Zelphia
Campbell, Annie
Cameron, Ida
Campbell, Gertie
Carey, Abner
Carter, Mildred

Carter, Verna
Cearnel, Jean
Chalk, Janese
Chapman, Mary
Chappell, Gracie
Chase, Charley

Chavis, Ernestine
Cherry, John
Clarida, Virginia
Coats, Luretha
Cameron, King
Cobbs, Richard

Cogdell, Dolphia
Cole, Alexander
Coley, Billie
Collins, Robert
Corbett, Barbara
Cotton, Gwendolyn

Cheatman, Odessa
Covington, Johnny
Covington, Saundra
Coward, Janice
Craig, Joan
Craig, Lizzie

Crumpler, Dorothy
Curry, Mary
Dantzler, Peggy
Davis, Betty
Davis, Charles
Davis, Janice

Dixon, Donald
Draidfort, Delois
Dudley, Willie
Dukes, Juanita
Dunk, Ernest

Easter, Bernice
Edwards, Leon
Ellis, Elouise
Evans, Betty
Evans, Ruby
Farmer, Verdie

Faulcon, Joyce
Fields, Delores
Fillyaw, Clara
Ford, Lateshia
Foy, Ashley
Freeman, Earl

Freman, Margaret
Freeman, Sarah
Fuller, Judy
Fuller, William
Fulton, Arthur
Fulton, Bennie

Gaddy, Gaynell
Gaddy, Margaret
Gentry, Barbara
Gibson, Lewis
Gilmer, Olive B.
Goldston, Linda

Goodwin, Gladys
Goodwin, Lillian
Graham, Annie
Graham, Soloman
Grear, Peter
Green, Janet

Green, Margaret
Grice, Pearlie
Hall, Doris
Hall, Dennis
Hankins, Carolyn
Hanks, Grace

Hargrove, Gurnetta
Harlee, Eula
Harris, Robert
Harris, William
Harvey, Carolyn
Herring, Deloris

Hill, Gladys
Hodges, Ellen
Holden, Joe
Holden, Walter
Hollingsworth, Willie V
Horton, Flonnie

Howard, James
Howell, Leonard
Jackson, Doris
Jackson, George
Jackson, Mary
Jackson, Wilbur

Johnson, Brenda
Johnson, Janie
Johnson, Joe L.
Johnson, Mary
Jones, Barbara
Jones, Bernice

Jones, Betty
Jones, Jean
Jones, Paul
Joyner, Betty
Joyner, William
Keith, Glennie

Kelly, William
Kelly, Calvin
Killian, Tony
King, Aaron
King, Albert
King, Essie

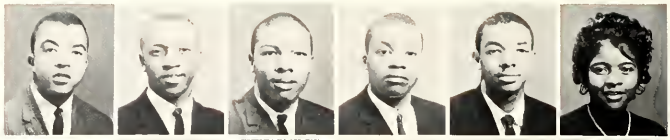

Lacewell, Rheda
Langford, George
Lawrence, Catherine
Lea, Eddie
Leach, Geraldine
Lee, Aloise

Lee, Morgan
Lennon, Clover
Lewis, David
Lewis, Herman
Lewis, Maggie
Lewis, Sylvester

Lindsey, Barbara
Little, Nada
Lloyd, Josephine
Lloyd, Marian
Lockett, Delois
Loftin, Jesse

Long, Lorena
Lucus, John
Maddox, Janice
Mainor, George
Malloy, Annie
Mapps, Henry

Marriner, Eula
Marsh, Sandra
Mason, Barbara
Massey, Ned
Matthews, Calletha
Mattocks, Velnor

Meadows, Naomi
Melton, Carolyn
Melvin, Lois
Mims, Doris
Minter, Patricia
Mitchell, James

Mitchell, Jimmie
Monroe, Roy
Moore, Catherine
Moore, Eva
Moore, Kenneth
Moore, Priscilla

Morrison, Edna
Morrison, John
Mosley, John
Mosley, Barbara
Mosley, Lucy
Moye, Julia

Murphy, Josephine
Murphy, Pearlene
Myrick, Mildred
McCormick, Louis
McDonald, Eula
McEachern, Emma

McIntosh, James
McIver, Mary
McKinley, Shelby
McKoy, Hattie
McKoy, Mary
McKoy, Tim

McLean, Annie
McLean, Brazzie
McLeod, Mary
McNeill, George
McNeill, Lillie
McNeill, Voncell

McPhail, Peggy
McPherson, James
McQueen, Gwendolyn
McRae, Ella
Nesmith, Bobby
Newkirk, Margie

Newsome, Bernice
Newton, Leo
Oliver, Diane
Owens, Clellie
Owens, Constance
Palin, Leon

Parker, Betty
Parker, Fred
Parker, Juanita
Parker, William
Payton, Emma
Peacock, Lenora

Peacock, Sandra
Pegues, Carl
Pegues, Mary
Perry, Curtis
Peterson, Judea
Pierce, James

Pippen, Sam
Pitt, Lloyd
Plummer, Ella
Pope, Hattie
Pratt, Eddie
Quick, Patricia

Ramsey, Cecil
Ray, Elaine
Ray, Mary
Ray, Valeria
Reeves, Ruth
Reid, Gwendolyn

Rhoe, Alton
Richardson, Carol
Robinson, Cleo
Robinson, Gloria
Rodgers, Dorothy
Rodgers, Juanita

Roundtree, Mamie
Saunders, Bobby
Saunders, Jacquelyn
Saunders, Rosa
Saunders, Shirley
Speight, Frances

Sharpe, Lonnie
Shepard, Curtis
Shepard, Patricia
Sheperd, Johnny
Shepherd, Martin
Sherman, Beatrice

Sherrod, Shirley
Shuffer, Thea
Shuford, Shirley
Simmons, Josephine
Smith, Betty
Smith, Charles

Smith, Doris
Smith, Ethel
Smith, Eva
Smith, Milton
Smith, Otis
Spaulding, Lemuel

Spearman, Terry
Speight, Charles
Spencer, Sherry
Stackhouse, Eunice
Stackhouse, Hattie
Stone, Betty

Stuckey, Myrtle
Sutton, Sharon
Swan, Steve
Swift, William
Tate, Cleaster
Taylor, Margaret

Thomas, Donald
Thomas, Frederick
Thomas, Linda
Thompson, Ella
Tucker, Barbara
Tyler, William

Tyson, Barbara
Vinson, Beverly
Walker, Joanne
Walker, Trellis
Warren, Peggy
Washington, Etouise

Watford, Nettie
Watson, Julia
West, Annie
West, Patricia
Westfield, William
Whitaker, Lillian

Whitaker, Savannah
White, Carol
White, Shirley
Whitfield, Joyce
Whitfield, Ophelia
Wicker, Isabelle

Wilkins, Judith
Williams, Alice
Williams, Betty
Williams, Dorothy
Williams, Eleanor
Williams, Esther

Williams, George
Williams, Marian D.
Williams, Marian K.
Williams, Russell
Willis, Armour
Willis, Charles

Wilson, Laurabelle
Woody, George
Wooten, Clyde
Wooten, Jermiah
Wynn, Joyce
Lenzy, Norma

Allen, Andrew
Berkley, Carolyn
Butler, Lancy
Ghetti, Joann

Graham, Annie
Jones, Frances
Juckins, Mary
King, Essie

Lucus, Robert
McNeill, George
McNair, Wallace
Malloy, Mary

Perry, Mary
Plummer, Betsy
Stokes, Essie
Walker, Emma

FRESHMEN WEEK COUNSELORS

Admas, Sudie
Armstrong, Edna
Bennett, Charles
Benton, Marilyn
Bowser, Geraldine
Butler, Shirley

Carlton, Verlestine
Carpenter, Floyd
Carroll, Brenda
Cathy, Vivian
Chappell, Thurman
Cheek, Cara

Clayton, Gladys
Cole, Lonnie
Davis, Arlene
Davis, Roosevelt
Dove, Samuel
Dowell, Johnny

Freeman, Mary
Fryar, Charles
Graham, Billy
Harrell, Erlene

SECOND SEMESTER STUDENTS 1962-63

Henderson, Gloria
Hill, Nancy
Holmes, Harold
Horne, Olive
Hughes, Queen
McIntire, Arlene

McLean, Hinton
McNeill, Bessie
Odens, Sylvia
Parker, Joseph
Patton, Carolyn
Rankins, Esther

Reeves, Franklin
Simmons, Naomi
Sutton, Carlton
Vaughan, Janet
Vellegans, Chloe
Ward, Betty

Williams, Elijah
Williams, Henry
Willie, Clarence
Wooten, Susie

Activities

Jesse F. Williams
President of the Student Council

This school year has been one with marked changes. It has been one in which the student body has taken an active part in Student Government. It has been one in which the student government has worked efficiently and energetically. It has also been one which has brought about successful operation of the three branches of our government: the judiciary branch, the legislative branch, and the executive branch. In other words, much has been done in realizing the purposes of our organization.

With all that has been done, we still leave room for improvement. These improvements are most needed in the areas of student initiative, student participation, and student co-operation and support. These improvements and more are pertinent, if we as an organization are to realize our potential. We, therefore, look forward to continued improvement which will keep our student government marching up the road of success in respect to its purposes and functions.

We express our appreciation to the various campus organizations for the parts they have played in making this school year a memorable one. We extend special words of congratulations to the Fayettevillian Staff for their devoted and unrelinquished efforts in the preparation of our annual. Through their efforts we will be able to look back over this school year - as it is recorded here with pleasant thoughts and rewarding memories. May the blessings of God reign over all of you and steer your endeavors in the directions of success.

STUDENT LEGISLATURE
SENIOR COUNSELORS

WHO'S WHO

L-R: Jameszetta Butler, Asberine Parnell, Geneva Bennett, Gloria Crawford, Mildred Haywood, Emma Jackson, STANDING: Lillian Blanks, Jesse Williams, Stanley Johnson, Joseph Johnson, Jack Sharpe, Marvin Lucus and Elsie McDougald

ALPHA KAPPA MU

Alpha Kappa Mu is a national honor society. The local campus chapter, Rho Beta Chi, was established in the school year 1939-40 by Dr. William S. Maize. From that time, the members of the society have endeavored to promote high scholarship on the campus.

Presently, there are three active members of Rho Beta Chi, namely: Stanley Johnson, Calvin Gay, and Jameszetta Butler.

S
N
E
A

PHI
BETA
LAMBDA

F
B
L
A

SUNDAY SCHOOL

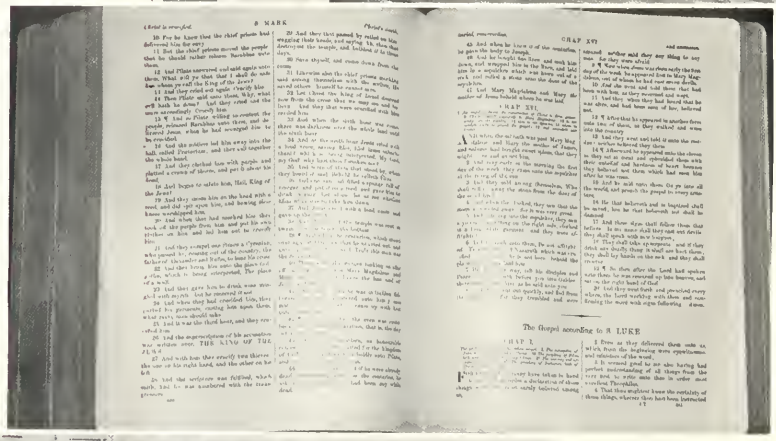

The Gospel according to S. LUKE

WESTMINISTER FELLOWSHIP

METHODIST STUDENT UNION

BAPTIST STUDENT UNION

YOUNG MEN'S CHRISTIAN ASSOCIATION

YOUNG WOMEN'S CHRISTIAN ASSOCIATION

MARCHING BAND

Even though pictured here as a Marching Band, many members of this group also compose the Concert Band. Both bands have made appearances throughout the State this school year.

The Marching band is made up of approximately sixty members and both bands are directed by Mr. Thomas Bacote.

JAZZ BAND

The Bronco Jazz Band was organized for the purpose of stimulating interst in the activities of the college. It has performed throughout North Carolina.

Pictured LEFT TO RIGHT: Alphonso Davis, Tenor saxophone; William Westfield, alto saxophone; Fred Fuller, drums; Alexander Leach, trumpet; and Janice Davis, soloist.

Senora Diggs
Twirler

David Hollingsworth
Drum Major

Annie Woodard
Head Majorette

Janese Chalk - Gloria Bennett

Sennie Brown - Sandra Ingram

Choir Soloist

Jerusha McKoy

Guest Soloist

Mattiwilda Dobbs

COLLEGE

CHOIR

DRAMA GUILD

The major objective of the Drama Guild is to build the dramatic and speech abilities of its members. This objective is advanced by weekly meetings that emphasize the theatrical arts.

The Drama Guild also sponsors the North Carolina High School Drama Association. A test of our skills learned is the presentation of fall and spring productions.

The Drama Guild is a member of the National Association of Dramatic and Speech Arts.

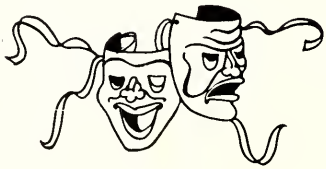

VOICE STAFF

The student publication of Fayetteville State Teachers College is the voice of the students, thus it is named The Voice. Through the powerful echo of THE VOICE the college family is kept aware of the major occurrences within its own environment as well as the events occurring on many other college campuses.

Academics, student organizations, sports, and religious activities are a few of the integral parts that combine to make our environment an ideal collegiate one. It, then, is the duty of THE VOICE to make public the activities of the many different aspects of college life.

It is also by way of this college publication that the individual student may express his opinions on subjects that directly or indirectly influence the student body or the entire college family of FSTC. At times the Administration and faculty also contribute materials that add richly to the knowledge of the student body.

VETERANS CLUB

FUTURE ALUMNI

VARSITY CLUB

COLLEGE MARSHALS

DAY STUDENT ORGANIZATION

DORMITORY ASSOCIATIONS

SMITH HALL

HARRIS HALL

WILLIAMS HALL

JOYNER HALL

HOOD HALL

BICKETT HALL

STUDENT CLUBS

WILMINGTON STUDENT CLUB

WILSON STUDENT CLUB

SANFORD STUDENT CLUB

ROCKY MOUNT STUDENT CLUB

GREEKLAND

Delta Alpha Chapter of Alpha Kappa Alpha

M. T. Eldridge
Advisor

Adger, Doris

Arnold, Shirley

Bell, Shirley

Brinson, Theresa

Butler, Jameszetta

Crawford, Gloria

Dick, Madie

Fennell, Edith

Gary, Juliette

Greene, Willie J.

Hammonds, Mary

Hawes, Maggie

Jones, Katie

Leach, Edith

McEachern, Eva

McDougal, Elsie

Paschall, Annie

Peace, Catherine

Ratliff, Eddie

Rivers, Rosetta

Sanders, Lina

Sharpless, Alma

Thompson, Ernestine

Torain, Evelyn

Williams, Agnes

Williams, Junetta

Williamson, Mary

Woodard, Dorothy

Sorority, Inc.

Epsilon Zeta Chapter of Alpha Phi Alpha Fraternity Inc.

Mr. C. A. Young
Adviser

J. Vernon Brown

Robert Bryant

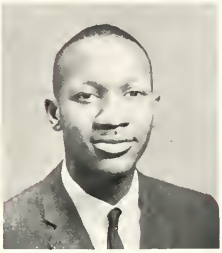

Calvin Gay

Willie Graham Jr.

James Hawthorne

Frederick Lochart

Fred McAllister

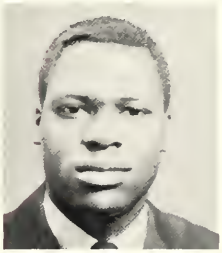

Gene A. Powell

C. Philip Shaw

Tyrone Wynn

Delta Xi Chapter
Delta Sigma Theta Sorority

Delta Gamma Chapter, Omega Psi Phi Fraternity, Inc.

Arthur Knight
Dean of pledgees

James E. Herring
Basileus

Robert Drake
Vice Basileus

Larry J. Hendon
Keeper of Finance

Hayves Streeter
Keeper of Records & Seals

James Roundtree
Chaplain

Kenneth Travitt

Henry Meares

1962 - 63
ADVISERS

H. M. Edridge

O. Uzzell

F. A. Rodgers

Omega Beta Chapter

Eta Phi Beta Sorority

PHI BETA SIGMA

Pi Chapter

Epsilon Beta Chapter

of

Kappa Alpha Psi Fraternity,

Inc.

PAN-HELLENIC COUNCIL

The Pan-Hellenic Council is composed of two undergraduate representatives from each recognized fraternity and sorority on the campus.

The organization strives to establish and develop a spirit of cooperation among the various fraternities and sororities of this campus, to create a harmonious relationship in matters affecting the faculty and members of these organizations, and to conserve the best interests of the college.

PROBATION

Alpha Apes

Destination AKA

PROBATION

Greek Goddesses

Que Dogs

Sigma Dogs

Delta Probates on the March

On their way to Zetaland

Hopeful K's

SWEET

Miss F. S. T. C.

Marie Speed

Miss Homecoming

Ernestine Thompson

Miss Senior

Jameszetta Butler

Miss Junior

Geraldine Moye

Miss Sophomore

Edith Rowe

Miss Freshman

Regina Sears

Miss Alpha Phi Alpha

Catherine E. Peace

Miss Kappa Alpha Psi

Hazel I. Clark

Miss Phi Beta Sigma

Hermine Jones

Miss Omega Psi Phi

Edna Martin

Miss F. B. L. A.

Asberine Parnell

Miss Phi Beta Lambda

Minnie P. Lennon

Miss Hood Hall

Alice Williams

Miss Williams Hall

Joyce Lawrence

Benjamin Swalin, Conductor
North Carolina Symphony Orchestra

THE STORY OF JAZZ

Al Minns and Leon James

BOOK OF JOB

The Book of Job is a Biblical Drama, unique in the theatrical world displaying the color and beautyof living Mosaics.

"An awesome and most majestic rendition." The imagination is stirred . . the eye magnetized.

THE MATCHMAKER

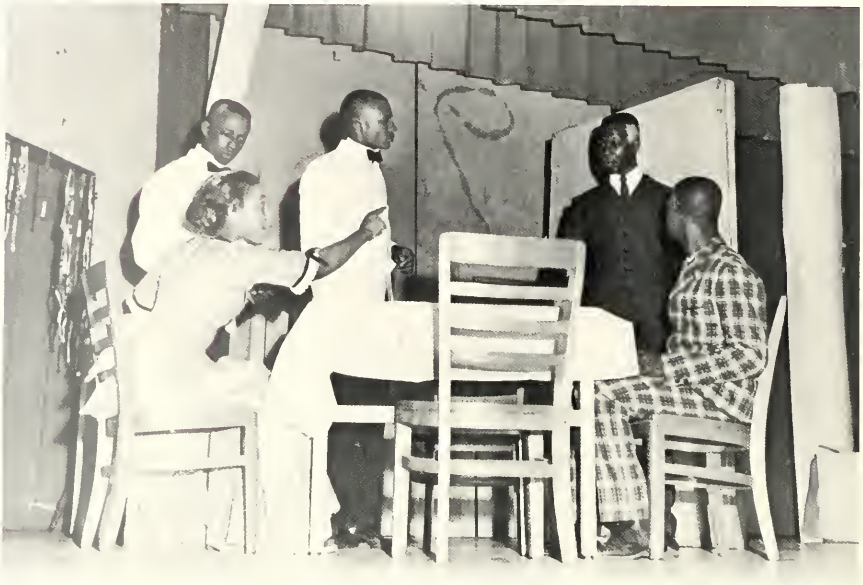

HOMECOMING

HOMECOMING

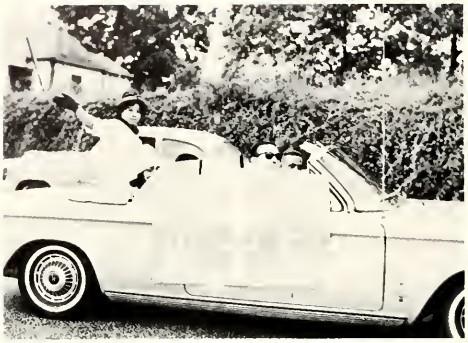

SPORTS

COACHES

Harold L. Scott
Athletic Director

Hubert R. Doub

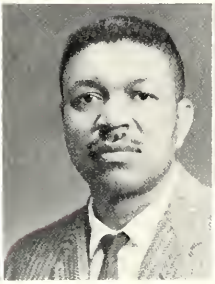

Page P. Saunders

Frank P. Robinson

Joseph L. Knuckles

CAPTAINS

Robert Drake
Football

William Baker
Football

Frederick Bibby
Basketball

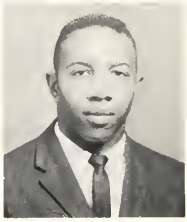

Willie Graham
Baseball

Roscoe Dobbins
Track

CHEERLEADERS

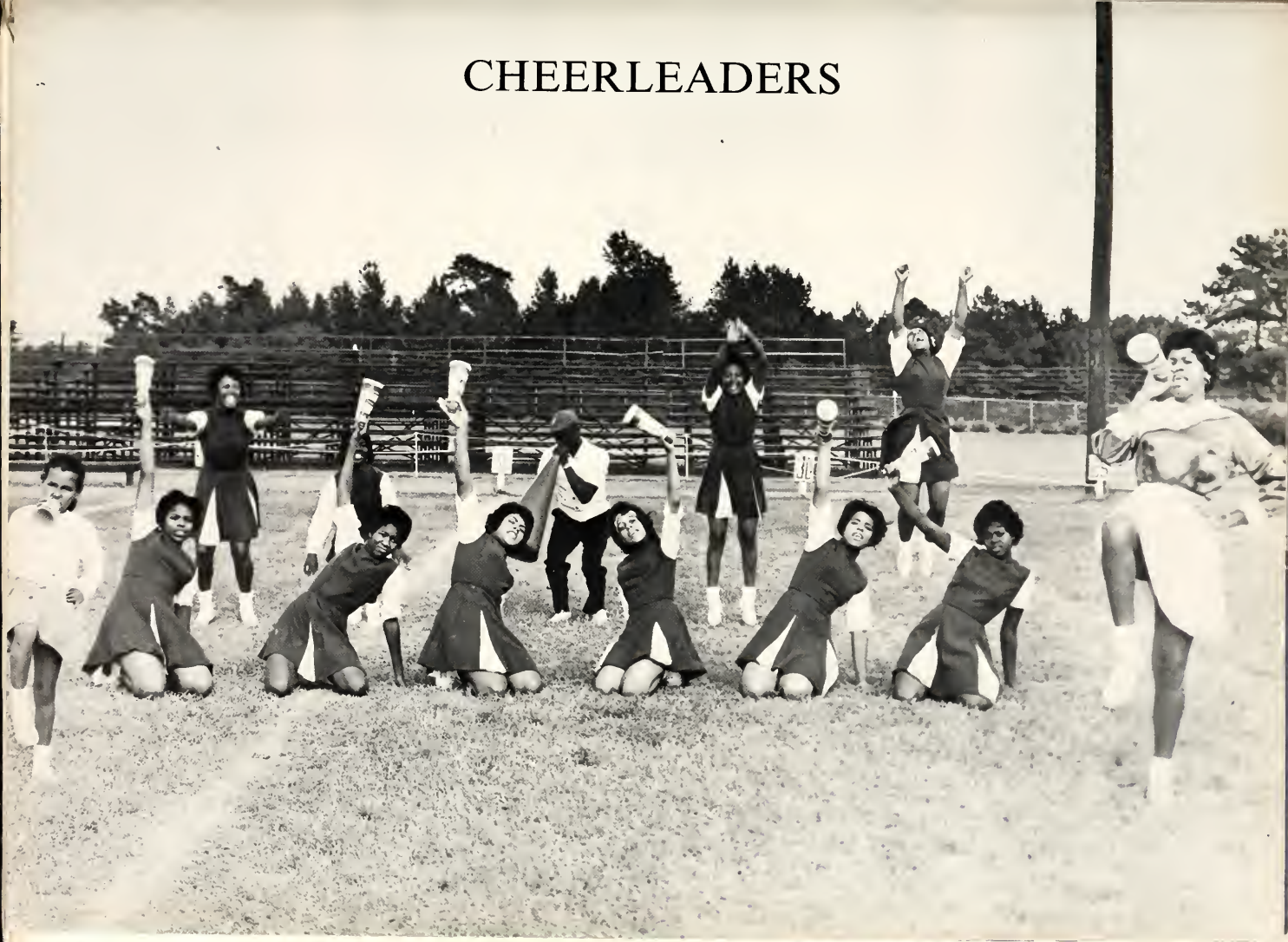

"Bucking Norman"

"Tiny"

FOOTBALL

"Big Hill"

SENIORS

Robert Drake William Baker

Ernest Norman Johnny Largent

"Handy Andy"

QB's Holt and Williams

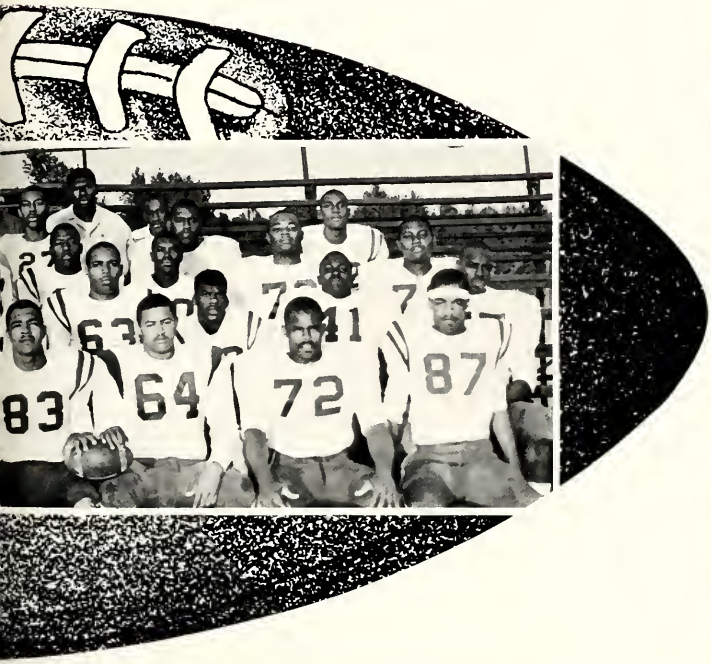

1962-63

"Broncos in Action"

"Sol"

BASKET
1962

Frederick Bibby

Fred Durante

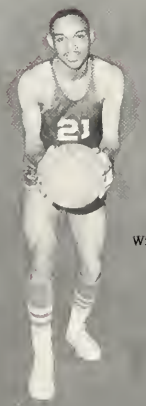

Willie Woodard

James Winters
Frederick Bibby
James Bibby
William Manson
George Jackson
Marvin Stokes
Fred Durante

BALL
1963

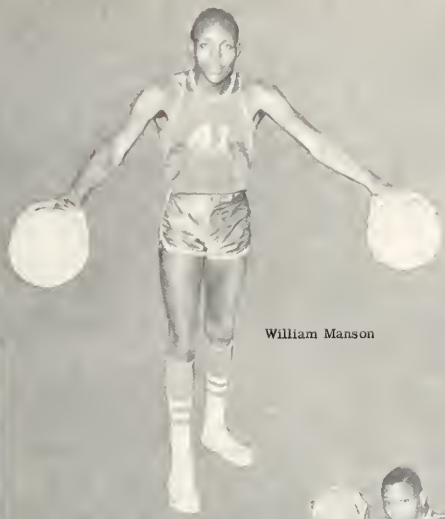

William Manson

Kenneth Travitt

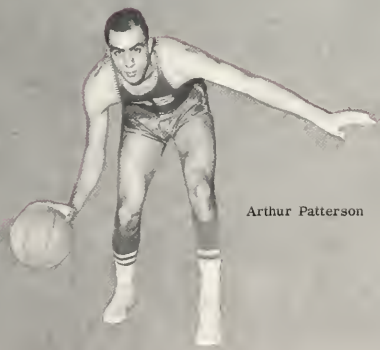

Arthur Patterson

Frederick Ellis
Bobby Nesmith
Johnny Shepherd
William Patterson
Willie Woodard
Arthur Patterson
Kenneth Travitt

BASEBALL TEAM

TRACK TEAM

EXPANSIONS

MAJORS

BIOLOGY

MATHEMATICS

HISTORY

SOCIOLOGY

PHYSICAL EDUCATION

BUSINESS EDUCATION

MINORS

SPEECH CORRECTION

ART

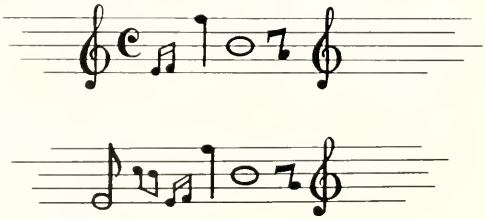

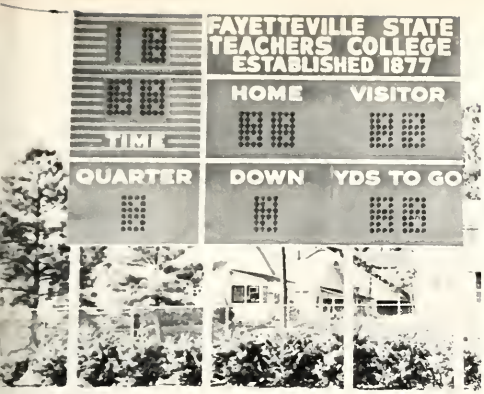

SCOREBOARD

TENNIS COURT

DINING HALL

FSTC ON REVIEW

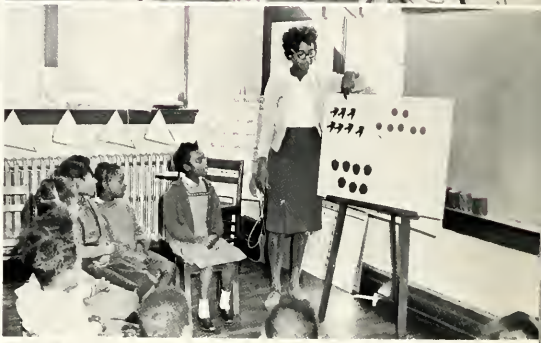

N.C.L
WATCH YO

ALUMNI

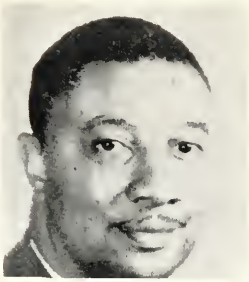

Thomas W. Williams
President

John H. Isler
Vice President

Mrs. A. M. Pridgen
Recording Secretary

Miss Areatha Troublefield
Executive Secretary

Dr. Odell Uzzell

B. A. McGeachy
Treasurer

MISS ALUMNI AND COURT

Mrs. Lois D. Yancey
Rocky Mount, N. C.
Miss Alumni

Miss Betty Payne
Rocky Mount, N. C.

Mrs. Shirley Thompson
Goldsboro, N. C.

Miss Doris Goss
Fayetteville, N. C.

Miss Mellie Johnson
New Bern, N. C.

Editor-in-Chief chats with Photographer.

Philip Shaw, Agnes Williams, Patricia Maryland, Dorothy Woodard and Sandra Bullock confer with editor during a Tuesday night meeting.

The Fayettevillian Staff

The staff of the 1963 Fayettevillian has striven devotedly and untiringly to present to you both the history of Fayetteville State and the present school year.

Dorothy Woodard, Layout Editor

Charles D. Sanders, Adviser

C. Philip Shaw, Assistant Editor

Copywriters Patricia Maryland and Sandra Bulluck did much to prepare the needed copy.

Beverly Vinson

Eva McEachern

Asberine Parnell

Alois Lee

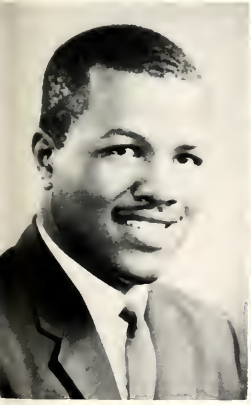

James G. Anderson
Photographer

Theophilus Garriss
Photographer

Agnes Williams, Typist

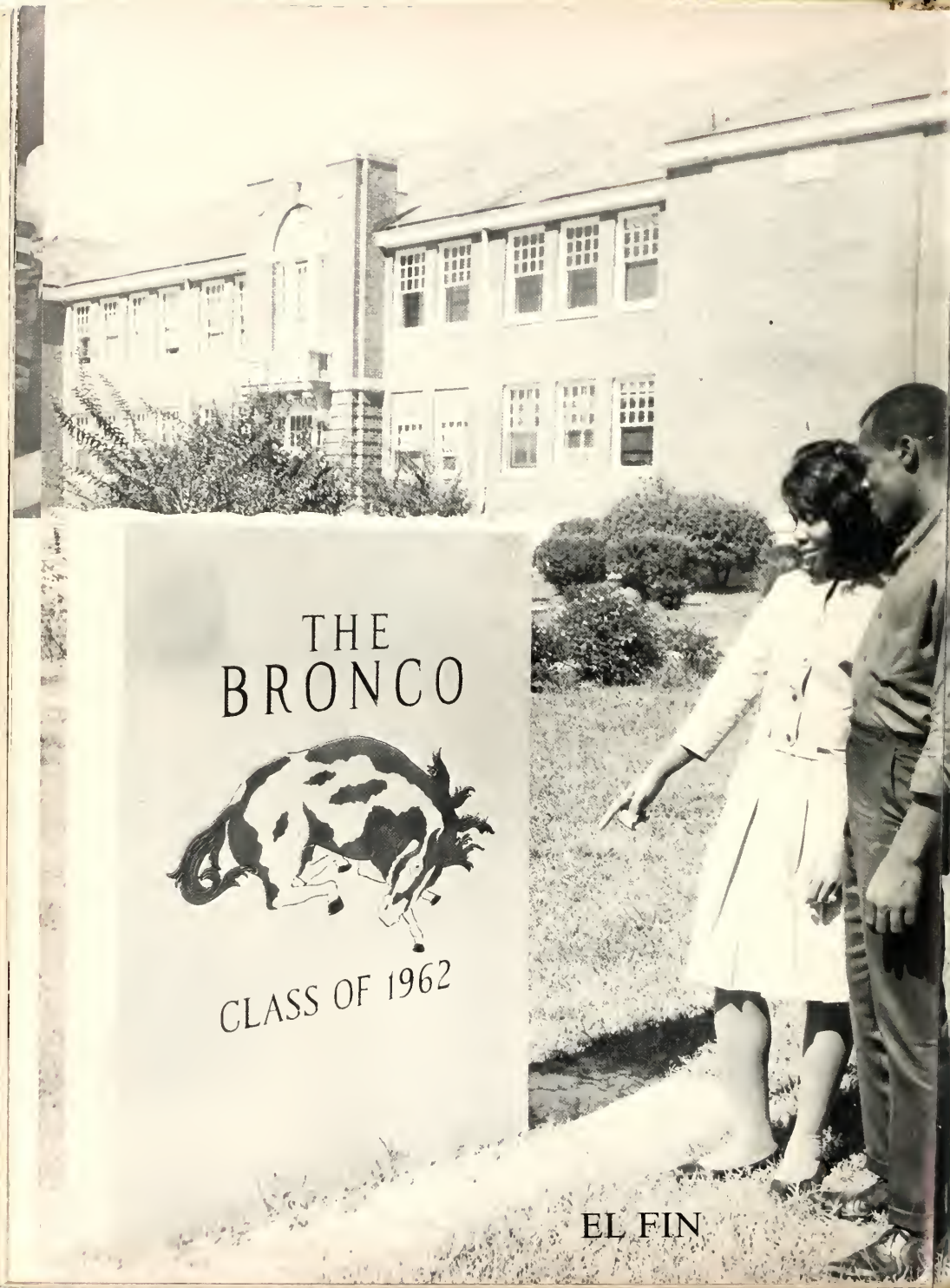

THE BRONCO

CLASS OF 1962

EL FIN

FSU ARCHIVES

85679

FSC ARCHIVES